THE VIDETTE

The Men Who Are Today Lifting The World Upward And Onward Are Those Who Encourage More Than Criticise.

VOLUME LVI — IUKA, TISHOMINGO COUNTY, MISSISSIPPI, THURSDAY, FEBRUARY 29, 1940 — NUMBER 29

CAPITOL ACTIVITIES

By Walker Wood,
Secretary of State

The legislative mill continues o grind and many bills of vari-us and sundry kinds have been ropped in the hopper. Up to riday, February 23 there had een 428 bills introduced in the ouse and 190 in the Senate, a otal of 618 in both houses. Of his number, 21 House Bills and 7 Senate Bills had been passed y both houses, and approved y the Governor, or a total of 8 which have become laws. ost of the bills passed have een local and private legisla-on.

Among the more important lls introduced during the past w days have been:-

H. B. 342 seeks to provide a tirement fund for aged and capacitated teachers in the blic schools, and establish a achers retirement system.

H. B. 364 is another one of e consolidation measures, and eks to create the Mississippi oard of Development by the nsolidation of the Mississippi dustrial Commission, the Mis-sippi Planning Commission d Rural Electrification Au-rity.

H. B. 372 seeks to reduce the mber of required grades in e elementary schools of the te from 8 months to 7 nths.

H. B. 374 seeks to levy an cise tax on snuff and pro-ds of tax to apply to old age nsions.

H. B. 385 seeks to reduce the nual privilege tax on private tomobiles to a flat $3.00 tax year.

H. B. 387 seeks to establish harity hospital in North Mis-sippi to be known as the rth Mississippi Charity Hos-al.

H. B. 399 seeks to secure ad-ional revenue for the state imposing a tax upon the vilege of selling, manufac-ing, purchasing, consigning ng, shipping and distribu-n of soft drinks.

H. B. 414 seeks to prohibit issuance of free passes by common carriers of the te, and fixing penalty for lation.

H. B. 416 seeks to appropri $1,250,000.00 for the pur e of paying the expenses of Mississippi State Textbook Purchasing Board and pur se free textbooks as pro-ed by the Textbook Bill sed b ythe legislature.

nother revenue bill is H. B. , which would impose a nchise tax upon every cor-ation, association or joint ck company having capital ck represented by shares, ng business in Mississippi ether a domestic or foreign poration. H. B. 421 would ure additional revenue for state by levying a transac-n tax of one per cent on con-ances of real estate, timber, neral, oil or gas rights, or interest therein. H. B. 426 ld levy a privilege tax on sale, storage and distribu-n of patent and proprietary dicines and home remedies. B. 182 would reduce the ex-ption under the income tax s of the state and raise the ome tax upon automobile lers. S. B. 185 would in-the tax on persons en-in the business of pro-rude oil for sale, profit Co al use. S. B. 174 e the advalorem tax to 8 mills.

H. B. 45 provides for the pub lishing of a New Code, the las Code having been published in 1930. The law provides that in publishing the new code volume one shall contain as nearly as practicable criminal and civil laws as most frequently used in the courts, and volume two to contain all ot herlaws necessary to be published in the Code The bill provides for the print ing of 400 Dummy Codes to be sent to each member of the legislature, each circuit judge and chancellor, and each su-preme court judge, thirty days before the convening of the 1942 legislature, at which time the legislature, can either ac-cept or reject the New Code.

WE SHOULD GET OUR PART

Tishomingo County Should Have Her Share of Money Paid By TVA In Lieu of Taxes

Washington, D. C., Feb. 20 —Congressman John E. Rankin of Mississippi, co-author of th TVA and father of rural electri fication in the House, appeared before the Military Affairs Committee of the House today and appealed for a redistribution o the money paid by the TVA in lieu of taxes so as to include Tishomingo County, Mississippi

He pointed out that the five per cent of he gross earnings which the TVA is paying th State of Alabama and Tennes see, in lieu of taxes, and whicl the Norris bill would raise to 10 per cent, was to replace taxes on flooded lands that had been taken over by the TVA; and that since a considerable portion of the flooded land was in Tishomingo County, Missis sippi, a reallocation should be made so as to remunerate the county properly for the taxes on the land that has been taken off the tax rolls.

In response to questions from Members of the Committee he pointed out that this money should be allocated to the coun ties where the lands are flooded instead of to the States. He said that if Tishomingo County's share of this fund should should be paid to the State of Mississippi the chances were that Tishomingo County would get very little of the proceeds.

"This law should be so changed," he said, as to pay these funds into the county treasuries in those counties where the land has been taken over so as to replace the local taxes of whicl these counties, school districts etc., have been deprived."

BURNSVILLE GIRLS WIN NORTH-EAST PRELIMINARIES AT CORINTH

Burnsville girl's basketbal team won the northeast pre liminaries at Corinth recently They defeated Biggersville Fri day afternoon with a score of 28 to 8.

Saturday morning they met and defeated Farmington—Al corn county champions—with a score of 21 to 18. Kossuth went down under Burnsville's strong playing Saturday nigh with a victorious score for Burnsville of 23 to 18.

The famed Glenn twins really proved their value as guards and the Robinson sisters tied for high scores as forwards.

The line up for Burnsville was
Mattie Robinson, forward
Grace Robinson, forward
Juanita Honeycutt, forward
Maxine Glenn, guard
Christine Glenn, guard
Audell Hale, substitute.
Eunice White, guard

BELMONT AHD GOLDEN MERCHANTS JOIN IN PLANT-TO-PROPSER

The business men of Belmont and Golden have joined with those of Iuka to further the County Plant-To-Prosper con test by purchasing cards to dis-play in their places of business

The men of Belmont con-tributed $18.25 and the men of Golden $1.00. The contribu tions of Iuka now stand at $64.00. This makes a total of $83.25 to be given in prizes to the contestants.

All business men who have purchased these cards should display them in their stores and offices until the close of the contest.

Mr. Henry L. Jones, the County Agent, says that he has never seen such splendid coop-eration for any movement as the business men have shown and that he is sure that the farm-ers will show their appreciation by trading with the merchants who display the Plant-To-Pros-per cards.

Contributors to Plant-To-Prosper Funds:

IUKA
G. T. Carmichael & Son
Gritz, Dry Goods and Ready To Wear
Phillips and Yates
Reid Brothers
Western Auto Store
J. D. McRae, General Mdse
Jourdan Motor Co.
Majestic Theatre
Iuka Motor Co.
Tishomingo Electric Power Association
T .M. McDonald
Skinner's Grocery
Mrs. J. W. Hiett, General Store
Cutshall's Grocery
J. B. Williams Grocery
Kroger's
Bill Deaton's Texaco Station
Tishomingo County Cooperative
Iuka Guaranty Bank
Gallagher's 5c, 10c, 25c Store
Iuka Gin Co.
G. W. Cutshall Funeral Home
R. L. Grisham, Standard Oil Service Station
Claude Curtis, Cafe
Clifton Burns Barber Shop
Ralph Moss, Manager of Frank's Place
J. C. Thorne, Barber Shop
W. S. Brown, Variety Store
J. C. Jourdan, Hardware
J. C. Jourdan Lumber Co.
J. C. Jourdan Drug Store
Williams' Variety Store
Roe Daniel, Mule Dealer
The Vidette
Moore Drug Store
Sweeney's Service Station
F. L. Deaton Service Station
Moser Service Station
Jack's Welding Shop
Choate's Cafe
Edmondson's Grocery
W. C. Williams Service Station
T. L. Brown & Co.

BELMONT
Griffin Service Station
Texaco Service Station, Brewer Moore, Mgr.
The Bonk of Belmont
C. H. Yarber Dry Goods Store
Sartain Bros.
S. S. Strickland Gen. Mdse.
Buck Moore, Chevrolet Dealer
Harris Drug Store
Belmont 5 and 10c Store, By Etha Mann, Owner
L. P. Allen & Son, Hardware
Belmont Lunch Room, By L. E. Yarber
Taylor's Grocery Store
H. L. Deaton, Miller
T. D. Campbell, Gulf Station

GOLDEN
A. Bell, Gen. Mdse.
W. T. Shook, General Store
I. M. Black, Service Station

The business men of the county who have not been approached with these cards will be as soon as time permits.

HERE AND THERE

BY
Wilmer Price

War Clouds Darken.

Throughout Europe every nation is either engaged in war or dangerously near to becom-ing involved in war. There is everywhere a war-spirit which is sanctioned by the self-interest of one country or another. It seeks to draw the smaller na-tions into the conflict in order to themselves profit in one way or another. The pressure of the larger powers becomes heavier until at last the small countries must declare them-selves for one side or the other.

This was true of Finland and will probably turn out the same way for Norway and Sweden and possibly Denmark. There are also to the considered the Low Countries, Holland and Belgium which may be invaded by Germany for Germany's own convenience when the time comes.

Turkey has recently come out flat-footed in favor of Eng-land and France and has even seized German shipyards there. Rumania is attempting to do the impossible job of keeping on good terms with both Ger-many and the Allies. This however cannot go on forever.

President Roosevelt's ambas-sador of peace, Sumner Wells, has landed in Rome and con-ferred in friendly fashion with Premier Mussolini. He has also visited the Pope. From Rome he will go on to Berlin to talk with Adolph Hitler. Sum-ner Wells, who is our Under-Secretary of State, is, we under-stand, seeking to find some common ground upon which a compromise peace may be work-ed out. Every one knows that if this war is allowed to burst into fullest fury it will probab ly destroy civilization no mat ter who wins. Yet, if nothing happens soon the war between Germany and France and Eng-land these nations will go broke supporting their large armies. The Allies are afraid that if Hitler is allowed to continue to wield the authority he now possesses the idea of Nazism will over-run the world and the freedom of the individual man and woman be wiped out. Some also believe that Red Russia should be well thrashed before it is too late to save the culture and civilization which the Christian world has built up through centuries of effort.

Finland.

The Finns who are in a desperate plight in their fight against the Russian invaders are hoping that England will come to their aid before it is too late. During the past week the Communistic Red Army of the Russians have, by sheer force of numbers made consid-erable gains and have driven the Finns back to their second line of defenses. Finland has now called to the colors married men and all those up to the age of 48 to relieve her war-weary soldiers of the front lines. Rum-or in our National Capitol has it that England may in a few weeks come to Finland's aid directly by an invasion of Rus-sia by land and the air, cutting off the invaders from their supply bases. This however is but a rumor. altho Chamberlain recently did promise definite help for Finalnd.

INCREASING INCOME

The Mississippi Advertising Commission estimates tourists spent $50,000,000 in Mississippi during 1939 and will spend $62,-500,000 this year. These esti-mates are based on U. S. Travel Bureau reports showing tourists expenditures in the state were: $21,900,000 in 1937, a gain of 40% over 1936; and $34,705,000 in 1938, a gain of 60% over 1937.

WAITS

72 YEARS YOUR JEWELRY STORE

CORINTH, MISS. Telephone 382

KROGER OFFERS FEED IN CARLOAD LOTS FOR SAVING

Cullen Stennett, the manager of the local Kroger store last night announced the Company's plan to 'help this area by re-ducing prices of feed to the lowest possible level."

"Kroger has not handled feed in a big way until a few months ago when crops in this section turned out so badly," stated Mr. Stennett and their principal reason for using carload lots is to be able to give the people of this area who are in dire need of feed with which to make this year's crops, the advantage of the exceedingly low cost of handling it in large quantities.

"Our Company," added Mr. Stennett, "sells only the very best grade of all varieties of feed and we challenge any one as to quality and price." "We have a guaranteed analysis sold with a money-back guarantee. We are from now on going to try to place carload lots here in Iuka in order that one may buy direct from the car at a great saving."

Our first car will be here on March 4th. See our advertise-ment in the regular place.

HIGHLAND HOME DEMONSTRATION CLUB NEWS

The Highland Home Demon-stration Club met February 13 in the home of Mrs. O. L. Claunch for the regular month-ly meeting.

After a short business ses-sion the following program was rendered:

1. Rural Electrification pro-gram in the County" was dis-cussed by Miss Ethel Storment.
2. "The Home Garden and 1940 Agricultural Conservation Program" by Mrs. V. C. Ram-sey.
3. Demonstration: "P a t-terns"

Mrs. L. F. Clark, Recreation Leader, had a number of in-teresting games and contests planned for the Social Period.

Delightful refreshments were served by the hostess.

The Club adjourned to meet March 12th in the home of Mrs. D. M. Buchanan.

Cecelia Storment, Reporter.

TISHOMINGO 4-H CLUB

The Tishoimngo 4-H Club met Wednesday, Feb. 7th, and held an interesting meeting.

The meeting was called to order by the president, Dorothy Buchanan.

Roll call and minutes read by the Secretary, Gilma Coker.

The clothing and home im-provement project leaders made interesting reports on the work the members had accomplished during the past month.

A nice exhibit of articles were on display made by the mem-bers, as cup towels, pot holders, sewing box and undergarments.

During the program a study was made on house furnishings as follows:

1. How to select and make sheets.—Johnnie Gray.
2. The selection of pillow cases.—Mary T. Bickerstaff.
3. How to select and make bed spreads.—Veda Ruth Cor nelious.
4. The steps in selecting and making curtains.—By Miss Lu-Vera Blissitt.
5. Demonstration: The cor-rect way to make a bed, by Miss Talbert.

The meeting adjourned by the members repeating the 4-H club pledge.

Annette Puckett, Reporter.

COUNTY FARMERS WISH TO PROSPER

Already, in spite of the bad weather, there have been twen-ty-one local farmers enrolled in the Plant-To-Prosper contest.

These farmers are certain that they are able to advance themselves by joining in the Plant - To - Prosper campaign. They realize that the most im-portant part of the contest is not the cash awards made by the sponsors of the contest, but is the fact that at the end of the contest they will have im-proved their farms, their homes, and their living con-ditions. These men who have enrolled all feel sure that they are as fully capable of winning the first place award as any other person in the country and that no matter how little a man has to start with it is pos-sible for him to come out on top.

All the farmers in the county who have not joined the Plant-To-Prosper contest should do so at once by filling in the form below and mailing it to the office of this newspaper.

The Plant-To-Prosper Bureau
clo The Vidette,
Iuka, Miss.

I want to enter in the 1940 Plant-To-Prosper Competition as a contestant for the $2,900 in cash awards. The Commercial Trophies and The Commercial Appeal Certificate of Honor.

My name is
_____
Please Print

I get my mail at_____
Please Print

Route_____
_____
County
_____
State

I am a
Landowner ( )
Tenant or Sharecropper ( )

The size of my farm is_____ acres, with_____ in cultivation.

There are_____members in my family on my farm.

The following have enrolled in the Plant-To-Prosper contest.

W. B. Carpenter
Elmer Locke
C. S. Cresap
Lee Loveless
J. I. Massey
O. A. Walker
J. A. McDougal (T)
Ted L. Walker
L. E. Skinner
C. R. Hall
J. C. Deaton
V. L. Adams
K. R. Phillips
J. T. Ozbirn
L. F. Sartain
Vaiden Loveless
W. L. McMasters
J. C. Bullen
J. H. Foung (T)
Robert L. Young
J. R. Wakler

MAKING HOME-GROWN PRODUCTS PAY

Mr. J. M. Russell of Iuka, R-1, makes the practice of bringing something to sell when he comes to town.

During the winter it is eggs, milk and butter, but he adds vegetables during the other seasons.

During the month of Janu-ary and February from two cows (one of which has been dry for a month) and a small flock of hens he has sold in Iuka $31.56 worth of produce.

The Vidette

Mrs. Edna M. Sparks
and L. C. Sparks,
Owners and Publishers

Lawrence C. Sparks, Jr.,
Manager and Editor

Published Every Thursday
Entered as second class matter
at Iuka, Mississippi.

ONE YEAR $1.50
SIX MONTHS 75c
THREE MONTHS 50c
In Tishomingo and Adjoining Counties: $1.00 per year; 60c for Six Months; 40c for three months.

ADVERTISING RATES

Display advertising, 30 cents per single column inch for space. This rate means run of paper and without preferred position.

Readers, 5 cents per line. Political advertising and other long readers are charged at display rate.

Cards of Thanks one cent per word.

No advertisement taken for less than 25 cents.

Obituaries one cent per word

EAST VIEW

The Milk of Human Kindness

I've been thinking some on the above subject.

I feel my weakness in attempting to discuss a great subject.

This milk is peculiar to all other kinds of milk. Most kinds of milk will curd and after a time will become stale if exposed to the elements. Not so with the above milk and the peculiar thing: you always use it sweet.

The most wonderful thing about it is the more you use this particular brand the more you have to spare to others. A miser or tightwad can't drink of this milk. It's not for him If he does a good deed just to be seen of men and not from an inward principle he can't drink freely of this wonderful milk.

One might say, who can use this milk? Who is eligible to use it?

Must one possess wealth and a high station in life? To such a one, I would say no, thrice no. It can be had by the most lowly. None too poor, or depressed, but what they can drink freely. You don't have to have wealth. Only do little kindnesses to the poor and needy and not to be seen of men.

Have a kind word to those in distress or administer your stock and lay up as the Lord has prospered you. Those that are driving cars can stop and pick up a poor pedestrian, you can see the beam of appreciation and if you've done this through a spirit of helpfulness, you'll get a fine draught of this milk.

There is a vast difference between the kind deed and the milk of the deed. When you do this deed and see that it is appreciated then are enabled to drink of this milk.

Nations may drink of this milk as well as individuals. This great Nation in the family of nations is enabled to drink deep of this wonderful fluid.

May our public servant be embued with power and patriotism to guide the great ship of state clear of barriers and pitfalls and land her safely in the harbor of love and tranquility.

If they do this they wil drink deep of this wonderfu fluid, 'The Milk of Human Kindness."

S. S. Littlejohn.

COUNTY W. M. U. RALLY

The Tishomingo County Baptist W.M.U. will meet at the Tishomnigo Baptist Church, Friday. March 1, beginning at ten o'clock. If you are a W.M.U. member, come and bring a school-girl lunch.

County Supt. Mrs. H. A. Jones.

DR. TASWELL PAUL HANEY

Dr. T. P. Haney, active church worker, Christian gentleman, devoted husband and father, efficient and popular Tishomingo County Health Officer, died in McRae's Hospital in Corinth early Thursday evening. Dr. Haney suffered an acute heart attack at his home about three weeks before and realizing the seriousness of his condition he called the ambulance himself and was taken to the hospital. Everything that modern science and medical skill could devise was done, but he grew steadily worse until death relieved his suffering. He was about 72 years of age.

Funeral services at the Iuka Methodist church Saturday morning by his pastor, Rev. W. H. Mounger of Iuka, and former pastor, Rev. W. T. Bazzel of Burnsville, were largely attended and members of the medical profession of both Alcorn and Tishomingo counties were honorary pall bearers. The beautiful flowers with which the casket was covered bore witness of the high esteem in which the beloved doctor was held, by not only members of his chosen profession, but by citizens at large, most of whom at some time had come under his ministrations.

Dr. Haney, a native of Pulaski, Tenn., but life-long citizen of Mississippi, had spent most of his active life in Tishomingo County, to which he came as a young man to enter the Iuka Normal Institute, where he graduated several years later and in which both he and his wife taught afterwards. He was principal of the elementary grades which were taught in the building while the college work was carried on in the hotel building.

Afterwards he entered the Memphis Medical College, where he graduated. Later he completed his studies in Chicago.

Returning to Tishomingo County he took up the practice of medicine in Burnsville, where for twenty-five years he was the beloved country doctor, giving of his time and talents ministering to the sick and distressed and touching all lives only as a general practitioner can.

Dr. Haney was a devout and consistent member of the Methodist church, contributing liberally of his time and means and was interested in the building of two churches in Burnsville one of which was burned and the handsome brick church erected later. Not until the last penny of indebtedness was paid did he move his membership to the Iuka church.

He was appointed County Health Officer about seven years ago, a place which he filled with credit to himself and to the State Board of Health.

Dr. Haney leaves a wife, Mrs. Mattie Gist Haney, one son, Dr. Paul Haney, Pike County Health Officer, three daughters, Madames C. R. Stephens of McComb, Eugene Gerald of Leland, and H. D. Webster of Oxford, and seventeen grandchildren.

ZONE MEETING

The first zone meeting for 1940 of the Womans Christian Service, formerly known as Womans Missionary Society, will be held at Snowdown Methodist church March 6th, 10:30 a. m. Members of all Missionary societies are urged to attend. Mrs. W. R. McCarmack and Mrs. C. A. Parks of oCrinth are planning on being with us.

Mrs. J. R. Wingo,
Zone Chairman,
Mrs. Doris (Montgomery)
Highbartham, Sec.

CLOTHES LOOK NEW AGAIN!

PAY NO MORE!
See your Ford Dealer first
for low-cost financing of FORD PRODUCTS
UNIVERSAL CREDIT COMPANY

THURSDAY CLUB BOOK REVIEW AT IUKA LIBRARY

At the Iuka Library on Washington's Birthday the Thursday Club entertained the Thursday Study Club and other friends, who value the recreational and cultural opportunity afforded by this Library to the town and its surrounding communities.

A popular program in an amusing vein entitled "Our High Hat Relations—the English" was presented by Mrs. Webster Price. It was given as an informal book-review based upon Margaret Halsey's best-seller "With Malice Toward Some" and was supplemented by a map and also by material from several London magazines, all of which seemed to be appreciated.

Every one contributed toward the Library Fund of the Thursday Club. Mrs. T. M. McDonald and Mrs. Edward Dugan served tea and presided as hostesses Our libararian, Mrs. Victoria Gravette, assisted very capably by Mrs. Henry Little, had placed lovely decorations of potted flowers here and there about the pleasant room. Mrs. Price had on display a handmade flag bearing the original 13 stars which is a family heirloom, and also a map dated 1776, of "The British Empire in North America" printed in London.

At the close of the program the following original verses inspired by this library were read by Mrs. Price.

IN A LIBRARY

By Adelaide Wilmer Price

When all the world has gone a-wry
And sadness comes, don't sit and sigh,
But slip within this quiet nook
And lose your troubles in a book.

Here you may shed the cloak of care
And a fair, shining garment wear,
Brave with the color of romance—
Here you may walk with Kings, perchance!

Or in some far-flung desert land
With bold men foil a robber-band;
Then you'll forget to frown a while
And once again may learn to smile.

All the great minds of other days,
All those who write of newer ways
Are springs where our thirsty minds may drink,
And, drinking thus, we learn to think.

Books sweep our thoughts on magic wings
Up to the heights of higher things
Than peeling potatoes, mopping floors,
Bringing in wood and doing chores.

Books bring us Kingdoms far away
Where other mortals work and play;
Dreaming of them we hum a song,
The day seems bright, the road less long!

Complete line of Spring merchandise

AT GRITZ, NOW!

The Famous CAROLE KING

Dresses---the most beautiful line ever shown. Also Toppers, Coats, Shoes and Hats.

In addition to our KAYSER line of Hose and Underwear we have the full line of

LARKWOOD HOSE

IN THE NEWEST SPRING SHADES.

Shop early while stock is complete.

R. GRITZ

LANGSTON'S DAIRY

Safeguard your health with PURE MILK from a thoroughly tested herd of cows.

Electrically Cooled and Mechanically Sealed

Telephone 2812.

Phone The Item
AND IT WILL
BE IN THE PAPER

KROGER FEEDS
Arrives March 4th

BE READY TO SAVE—OUT OF CAR MONDAY

SHORTS 4%	$1.65
DAIRY FEED	$1.55
85% MULE FEED	$1.90
CORN 100 Pounds	$1.75

GUARANTEED TO SUIT--COMPARE OUR PRICE

MOORE DRUG STORE

Henry Moore

DRUGS, TOBACCO, TOILET ARTICLES, ACCESSORIES
* EXPERT PRESCRIPTIONIST *

BUS STATION Phone No. 1

SPECIALS

	WAS
CALOX and DR. WEST	65c
PRO-PHY-LAC-TIC	50c
TEK TOOTH BRUSHES	50c 2 for
DELUX TOILET TISSUE	10c 3 for
JERGEN'S Lotion and Face Cream	$1.50
LUCKY TIGER Shampoo and Tonic	$1.50

ONE CENT SALE ON

COLGATE Brushless Shaving Cream	1 for 25c--2 for
WOODBURY SOAP	3 for 30c--4 for
CODY'S MOUTH WASH	1 for 50c--2 for

Using our Rental Library is the most inexpensive form of entertainment. Come in and get a book.

SOMETHING NEW FOR IUKA AND TISHOMINGO COUNTY

SALES BARN

Similiar to Barns now operated in Corinth and Tupelo.

Beginning Saturday, March 2

Located at Roe Daniels Barn, IUKA

WILL SELL YOUR HORSES, MULES, COWS, AND WHAT HAVE YOU, AT AUCTION.

There will be a charge of 10c per head yardage on Cattle and Horses and 5 per cent commission on sale of Cattle and Horses, the same as all Sales Barns (No Sale No Commission)

FARM IMPLEMENTS, 10 per cent. No Yardage Charge

SALES STARTS AT 11 A.M. EVERY SATURDAY

LUTHER BEARD
AUCTIONEER

Convenient Routes to Garden Lanes

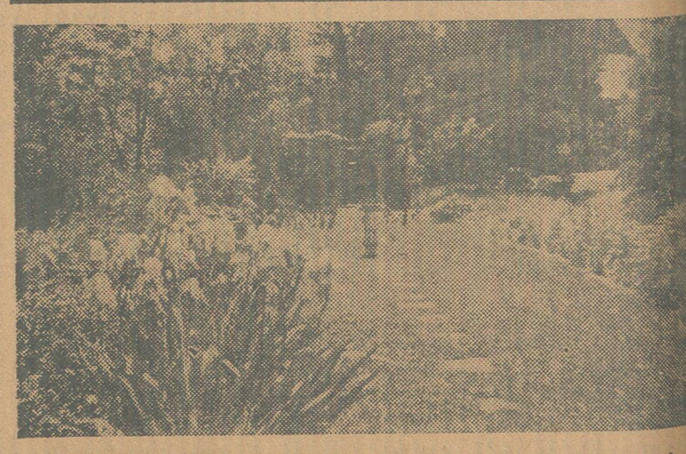

MISSISSIPPI'S PILGRIMAGE TRAIL will wind through a score or more of the capital city's most beautiful gardens this year. The Jackson Garden Club tours, beginning April 21st and extending through April 28th, will take visitors over such picturesque flagstone walks as that shown above into an enjoyable realm of green lanes and gayly vari-colored blossoms. Directional instructions may be procured at Jackson hotel desks. Three of the main arteries of the State Highway Department's newly constructed system of modern paved roads, US 51, US 49 and US 80, make a journey to Jackson swift and pleasant.

L. C. SMITH and CORONA TYPEWRITERS
SPEED-LINED CORONAS
Sold On Easy Terms

L. C. SPARKS, Jr. Local Agent
The Vidette Office

ROBERT DOYLE, Belzoni, Miss.
Authorized Dealer for North Miss.

LOCAL HAPPENINGS

Mr. and Mrs. Wm. Pyle spent the week end in West Point, Miss., the guests of Rev. and Mrs. Holder.

—o—

Mr. John Scruggs, formerly of Iuka, but later of Natchez, Miss., who is in the tubercular sanitorium at Magee, Miss., is reported very ill.

—o—

Mr. Robert Penn Moss, who has been teacher of mathematics and coach in the Clarksdale High School for five years has been elected superintendent of the Lula-Rich Consolidated School for next session.

—o—

Rev. Hansford of the Iuka Pentecostal Church is spending a few days in Magee, Miss.

—o—

Mr. Jim Brown of Ole Miss. spent several days in Iuka.

—o—

Misses Mary B. Edmondses, Billie Burke Whitehurst and Lucille Pace returned Tuesday from a trip to New York, Washington and other points East While in New York they had an audtion before Major Bowes, and will be called back later to appear on his radio program.

The W. M. U. will observe the Week of Prayer for Home Missions March 4—8, Baptist Church.

—o—

For style -- fit, ask for Carole King Dreses at Gritz.

Mr. and Mrs. H. D. Webster of Oxford, who attended the funeral of Dr. T. P. Haney, have returned to their home.

—o—

Mrs. J. R. Martin spent Sunday in Memphis, with Mr. C. D. Adams of Sheffield, who is in the Baptist Hospital.

—o—

* * * * * * * *
* Dr. F. C. Williams, Corinth, *
* is in Iuka every Wednesday *
* afternoon to do Dental *
* practice, at the Whitehurst *
* Hotel. *
* * * * * * * *

—o—

Mrs. W. B. Fulkerson spent one day in Jackson, Miss., last week with her father, Hon. J. J. Coman, who is seriously ill.

—o—

Mr. Ernest Barnett visited his sister, Mrs. Louise McCulley in Jackson, last week. Mrs. McCulley has been ill for several months.

—o—

Mr. W. S. Brown, Jr., of Kansas City, joined his wife here last week and they returned to their home Saturday

—o—

Madames W. S. Brown and P. H. Wakefield have returned from the St. Louis market.

—o—

Mrs. Harry Rhine of Burnsville spent Sunday in Iuka.

—o—

Miss Mary Mounger was at home from Corinth for the week end.

Say, Listen! If you want to see a pretty little place, drive out to George W. Glenn's place and if you want to buy a nice home you can't beat it, only 1 mile south of Iuka.

—o—

LOST—The lower part of a green Sheaffer fountain pen with the name Nat Nagle on it. Somewhere in Iuka, Tuesday, Feb. 27. Return to Nat Nagle at Jourdan's Hardware Store.

—o—

Mr. O. P. Sutton has returned home from the hospital He is still confined to his bed however he is improving nicely

—o—

ARE YOU OUT OF A JOB? If you are not regularly employed, or not earning enough to satisfy yourself, write for particulars. You can earn $5.00 or more a day on a Watkins Route now vacant. Must have car and be between the ages of 25 and 55. Write J. M. LEWIS c/o THE J. R. WATKINS COMPANY, Memphis, Tennessee.

BABY CHICKS

Thoroughbred, Bloodtested
$7.95 per 100
$4.25 per 50
$2.15 per 25
All Popular breeds
JONES HATCHERY
Corinth Miss.

Berg FLYING CADET with the new sta-scope crown

Smart dressers prefer the new Berg Sta-Scope Crown. The porkpie shape is blocked into the hat and there it *stays* throughout the life of the hat . . . Note puggree band and wide graceful brim. $3.95

REID BROS.

Vegetable Laxative Has Important Points

Most people want a laxative to do three things: (1) act punctually, (2) act thoroughly, (3) act gently.

Here's one that usually fills all three requirements when the easy directions are followed. It's an *all-vegetable* product whose principal ingredient has medical recognition as an "intestinal tonic-laxative."

That's the ingredient which enables BLACK-DRAUGHT to help *tone* lazy bowel muscles. It is the main reason for the satisfying relief from constipation that generally follows next morning when BLACK-DRAUGHT is taken at bedtime. The millions of packages used are proof of its merit.

Patent medicines and prescriptions at the
MOORE DRUG STORE

Mrs. R. J. Brown, Mrs. Ben Holdridge of Benton, Ky., and Mr. Robert Brown of Carbondale, Ill., have returned from Jacksonville, Fla., where they attended the funeral of Mr. Arthur Harris. Mr. Harris was interred in the family lot at his former home in Brunswick, Ga.

—o—

Mr. Albert Coker of Memphis, Tenn., has returned home, after a visit with his brother-in-law and sister, Mr. and Mrs. M. T. Waters.

Mrs. W. S. Adams of Cherokee, was the guest of Mrs. E. F. Barnett last Tuesday.

—o—

The public is cordially invited to attend the installation ceremony for the local Boy Scout Troop to be held at the Presbyterian church Sunday at 3:30 p. m. There will be present several Scout officials from Tupelo and Corinth.

---

* * * * * * * *
SPECIAL PRICES ON
GOOD USED CARS.
JOURDAN MOTOR CO.
* * * * * * * *

Nationally Advertised
WESTFIELD Watches

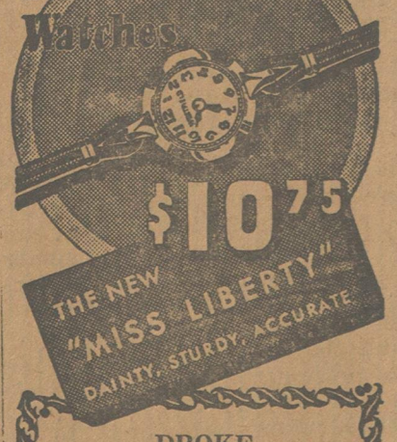

DROKE JEWELRY CO.
Corinth, Miss.

BIRTHDAY PARTY

Mrs. C. L. Pace, Jr., gave a surprise dinner party for her daughter, Catherine, on her fifteenth birthday last Monday evening.

Her guests greeted her by singing the proverbical greeting, Happy Birthday to You. After Catherine extinguished the candles on the cake Mrs. Pace, assisted by Mrs. Finch served dinner.

Games were played afterwards with Eloise Ramsey winner of all prizes.

Those present were Cleo Bullard, Ann Finch, Marion McDonald, Eloise Ramsey, Lynn Reid, Eunice Robinson, Juanita Thorne, Mamie Ruth Williams and Catherine Pace.

The honoree received an array of lovely gifts.

NOTICE

I have opened a separate department in my shop for students.

I have had eleven years in this work and hold certificates from Chicago, St. Louis, Birmingham and Memphis, and feel that I am qualified and equipped to give you the same training.

Connie Ligon's Beauty
Culture School
Phone 77-J, Corinth, Miss.

SPECIAL PRICES
ON TIRES & TUBES
JOURDAN MOTOR
COMPANY

The drink that everybody knows 5¢

COCA-COLA BOT. CO.
Corinth. Miss.

---

* FOUNTAIN SERVICE *
* AT *
* MOORE DRUG STORE *
* * * * * * * *

---

* * * * * * * *
* We now carry a full line *
* of Popular Sheet Music— *
* 35c per copy or 3 for $1.00. *
* Mail orders welcomed, add *
* 5c to order for postage *
* and insurance. *
* DROKE JEWELRY CO. *
* Corinth, Miss. *
* * * * * * * *

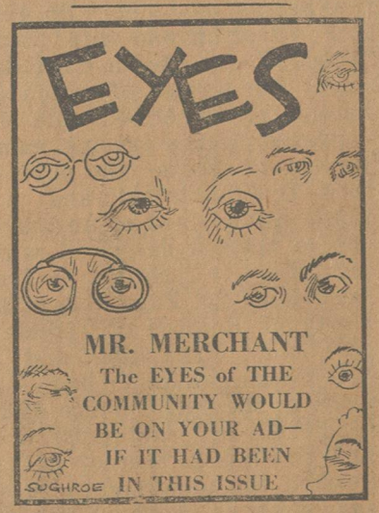

STUDENT
PRICE SERVICE

Plain Shampoo and Manicure	.25
Finger Wave	.15
Permanents	$1.25 to $3.50
Manicures	.15

Best of materials used.
Connie's School of Beauty Culture
Phone 77-J, Corinth, Miss.

NOW
IS THE TIME TO BUY
MONUMENTAL WORK.

We handle the best material, and our work is reasonable. Write us or call and see us.

BARNETT MARBLE WORKS
315 Taylor St.,
CORINTH, MISS.

AGAINST ANY INCREASE IN TAXES

J. O. Clark and Arthur Shook, representatives from this district, received wires this week from the Iuka Junior Chamber of Commerce notifying them that the people of this district were completely in disfavor with any and all bills before the House to raise taxes or increase the State budget.

TALKING ABOUT HELPING EACH OTHER

We offer the public quality merchandise. Our business and acquaintance should guarantee what we tell you about your purchases. We sell certified seed—complying with State laws. We have on hand for delivery now, Lespedeza Seed, Potato Seed and Garden Seed. And a full line of Groceries and Feed to meet any prices on same quality. If you want to trade at home come to see us.

McDONALD & CO.

---

* * * * * * * *
* LOUIS vs. GODOY *
* Fight Picture *
* Monday and Tuesday *
* March 4 and 5 *
* 15c -- 25c *
* Majestic Theatre *
* * * * * * * *

SPECIAL MEETING AT PENTECOSTAL CHURCH

There will be a District Fellowship meeting at the Iuka Pentecostal Church, Friday night, March First. There will be ministers from several States present. Good preaching good singing. Every one is welcome; come and enjoy the meeting with us.

M. H. Hansford, Pastor.

THE MISSISSIPPI PILGRIMAGE

Pilgrims to Mississippi shrines are a month ahead of Chaucer—but then March in the deep South is akin to April at Canterbury. The jessamine and camellias will have been in bloom a month when March opens, and the azaleas will follow them like effervescent clouds of flame. Coles Creek valley on the Natchez Trace is a white-and-green pattern of dogwood, ineffably perfumed.

The concrete highways lead by woods so green and young that the pastel redbud against them hangs like a pale mist of pink aurora. Newly broken grounds exudes the spring's enchanted resurrection of earth. And at some lane's end, proud and quiet as its columns, stands a house which has seen a hundred such springs and which for all its years is living, dewy; its stained brick and cypress breathing in the morning air the noonday's sun.

Pickaninnies play by the gateposts. The mothlike sweep of hoopskirts clusters at the doorway. And the slow pleasant noise of Southern small-talk echoes from tall ceilings and floats softly up spiral stairways to escape over the lawns.

Into this peaceful scene comes a second invasion, an army of nearly 50,000 crusaders searching for a land that has been made holy by its consecration to a fixed, even if a lost cause. Farther than the crusaders some of them have come, come to a distant shrine of the Confederacy that stands like an inner temple, a sanctum sanctorum, inside the battle fields. They come in search of a way of life that had been thought lost. They find it unchanged.

Here is a spectacle to inspire America and to refute its Jeremiahs. Here is an entire state devoting its spring season to a resurrection of its best traditions. A while people telling America that the fine art of living is not lost! And with fifty thousand pilgrims a year being converted to the cause the beliefs, the joys, the intentions of the South may yet be fulfilled! The lost cause may yet be won!

GIRLS! YOU WILL CATCH 'EM AT EDMONDSON'S
(WE MEAN BARGAINS)

Today, Feb. 29, is an "extra" day for this year, but for over 35 years we have been giving you "extra" special bargains every day, and will continue to serve you the Highest Quality in

Fresh and Cured Meats, Fresh Fruits, Vegetables, Lard, Sugar, the best Coffee on earth. And everything carried in a first-class grocery.

EDMONDSON'S
Grocery and Market
"THE STORE OF SERVICE"
PHONE 144 FOR FAST DELIVERY SERVICE

Majestic Theatre Iuka, Miss.

PROGRAM OF WEEK OF MARCH 4th
SHOW STARTS 7:00 P. M.
Monday and Tuesday, March 4 -- 5
Ringside views of the most spectacular fight in history
LOUIS vs. GODOY
Admission 15c --- 25c

Wednesday and Thursday
DRUMS ALONG THE MOHAWK
Claudette Colbert, Henry Fonda
In Technicolor

Friday and Saturday
BIG STAMPEDE
A Real Western Show
Show Saturday 1:00 and 2:30

Monday and Tuesday, March 8 --- 9
JUDGE HARDY AND SON
Mickey Rooney, Lewis Stone

AUCTION SALE

HORSES, PLOWS, MULES, COWS
FARM IMPLEMENTS OF ALL KINDS
MONDAY, MARCH 4th, 1940
SOUTH DOOR COURT HOUSE, IUKA, MISS.
SALE STARTS 10 O'clock A. M.
FARM SECURITY ADMINISTRATION
IUKA, MISS.

SPRING OPENING

Just received a big shipment
Ladies Dresses, Coats, Shoes, Hosiery, Bags, Piece Goods.
EVERYTHING NEW IN OUR STORE.
T. L. Brown & Co.

OUR PAPER and 6 MAGAZINES

AT A BARGAIN PRICE

FAMILY BARGAIN CLUB

Pathfiinder	52 issues	ALL SEVEN FOR ONLY $2.25
McCall's Magazine	12 issues	
American Poultry Journal	12 issues	
National Live Stock Producer	12 issues	
Farmer's Journal-Farmer's Wife	12 issues	
Progressive Farmer	24 issues	
The Vidette	52 issues	
( ) Check here for Woman's Home Companion, 1 year, instead of McCall's, 1 year.		Value—$4.50 You Save $2.25

HOME VARIETY CLUB

*Open Road (Boys)	12 issues	ALL SEVEN FOR ONLY $2.50
McCall's Magazine	12 issues	
American Poultry Journal	12 issues	
Woman's Home Companion	12 issues	
Farmer's Journal-Farmer's Wife	12 issues	
Progressive Farmer	24 issues	
The Vidette	52 issues	
*Instead of Open Road (Boys), 1 year, send me: ( )Woman's World, 2 years; ( ) Household Magazine, 2 years; ( ) Silver Screen, 1 year; ( ) Home Arts-Needlecraft, 2 years; ( ) Pathfinder (weekly), 1 year.		Value—$5.00 You Save $2.50

YOU WILL GET ALL SEVEN publications and if you are already a subscriber to ANY of these SEVEN publications, your present subscription will be extended. Mail or bring the coupon below to our office AT ONCE, and you will receive THE SIX BIG MAGAZINES, and THIS NEWSPAPER each week. ORDER AT ONCE because we may soon have to withdraw this offer.

---- USE THIS COUPON AND SAVE ----

Date ....

Gentlemen:

Here is $.............. Send me a year's subscription to your newspaper with the magazine offer I have checked.

( ) FAMILY BARGAIN CLUB   ( ) HOME VARIETY CLUB

My Name is .... Address ....

Town .... State ....

Subscribers living outside of Tishimingo and adjourning counties, add 50c to the above prices of combinations.

SNOWDOWN CLUB MEETS

The Snowdown Home Demonstration Club met Thursday. day, Feb. 22nd in the home of Mrs. E. B. Medley with Mrs. C. R. Daniel serving as co-hostess.

An interesting program was given as follows:

Song: America The Beautiful.

Devotional: 23 Psalms by Miss Talbert.

Beautification of Home Grounds.—Mrs. Rubye Curtis.

Rural Electrification.—Miss Evie Threadgill.

1940 Agricultural Conservation Program.—Mrs. Lillie Murphy.

Demonstration: Finishes in Clothing by Miss Talbert, assisted by Mrs. Blanche Daugherty.

Mrs. Mattie Waters, recreation leader, had charge of the social period.

Mrs. Medley, assisted by Mrs. Daniel, served lovely refreshments.

The club will meet with Mrs. Mattie Waters for the March meeting, with Mrs. Susie Smith serving as co-hostess.

Notice Of Trustee's Sale

State of Mississippi,
Tishomingo County.

Under the provisions of a certain deed of trust made by Albert Jordan, Birder Jordan and Herbert Jordan on the 2nd day of February, 1931, to secure an indebtedness to T. C. Pharr, President of the Board of Supervisors of Tishomingo County, for the use and benefit of Tishomingo Road Redemption Fund which said trust deed is duly recorder in the office of the Chancery Clerk of said County in Trust Deed Record 18, page 512. Default having been made in the payment of the indebtedness secured by said deed of trust and at the request of the Board of Supervisors by order duly spread on the Minutes of the Board at the January, 1940, meeting thereof, the undersigned trustee will on the 22nd day of March, 1940, within legal hours in front of the south door of the court house in the town of Iuka, Mississippi, offer for sale and will sell at public auction for cash to the highest and best bidder the following described property to-wit:-

The east one-half (½) of the northwest quarter (¼) of section twenty nine (29), township five (5), south range eleven (11) east, except 10 acres in the southeast corner of said quarter containing 70 acres more or less.

The title to the above property is believed to be good, but I will sell and convey only such title as is vested in me as trustee.

This the 20th day of Ferbuary, 1940. T. A. Clark,
28-4t Trustee.

Foreclosure Notice

Whereas, on January 20, 1938 J. F. Woodruff and wife Leona Woodruff, executed a trust deed under the terms of which the hereinafter described land was conveyed to the trustee named therein to secure the payment to R. D. Stubblefield and wife Lizzie Stubblefield of an indebtedness therein described which trust deed is recorded in Trus Deed Book 23, Page 258, of the Mortgage Records of Tishomingo County, Mississippi; and

Whereas, default has been made in the performance of the conditions of said trust deed, and the holder thereof has requested the undersigned to sell said lands as provided by said trust deed.

Therefore, the undersigned will, between eleven o'clock a. m., and four o'clock p. m., on March 16th, 1940, at the south door of the County court house in Iuka, Mississippi, offer for sale and sell at public outcry to the highest bidder for cash the following described land in the aforesaid County and State;

Lot 8, Block 1 of the Town of Burnsville, Miss., according to the official survey of the town of Burnsville, Mississippi.

The undersigned will convey only such title as is vested in him as such trustee.

Posted Feb. 21, 1940.

Luther Kennedy,
28-4t Trustee.

UNCLE NATCHEL SAYS...

If it's *natural, it's right* with Uncle Natchel . . . and that's a good safe rule.

The natural way to fertilize crops — for better yield and better quality — is to use Natural Chilean Nitrate of Soda. It's the world's only *natural* nitrate. Plenty of quick-acting nitrogen and a natural balance of protective plant-food elements to give you healthier plants, more fertile soil.

No price increase this season ending June 30, 1940. Plenty of Natural Chilean Nitrate for everybody's needs.

NATURAL CHILEAN NITRATE OF SODA

PROTECTIVE ELEMENTS
Boron
Iodine
Manganese
Potash
Magnesium
Calcium
and many more

ON YOUR RADIO—Enjoy the Uncle Natchel program every Saturday night on WSB, WRVA, and WSM, and every Sunday afternoon on WIS, WOLS, WPTF, WBT, KWKH, WJDX, WMC, WWL, WAGF, WDBO, WSFA, WJRD, WJBY.

WPA EDUCATIONAL MEETING

The Lunch Room Project workers of Tishomingo County met in the Tishomingo Grammar Lunch Room Saturday, Feb. 10th, for the monthly Educational meeting. Mrs. Van A. Bennett, Assistant District Supervisor of Lunch Project, called the meeting to order and the following program was rendered:

Devotional—By Liza Rushings.

Prayer.—By William Fugitt.

I. Review of report making and lecture of getting of getting reports and time sheet in on time, by Mrs. Van. A. Bennett and Ruby Densmore.

II. Purpose of meeting—Training of mind, heart and hands.

III. Reason for training is success of project. Also for workers to do their job well.

IV. How can we help train the school child in the formation of good health and social life. (School Lunch Educational) Good manners, and Behavior and learn to eat food which will build their body.

V. How may School lunch projects participate in observance of holidays and special events. By observance of holiday special menus.

VI. Demonstration and discussion of use of Commodites. By Managers.

VII. Round table discussion and workers problems.

A tempting lunch was served by workers, after which the meeting was dismissed.

Ruby Densmore,
County Foreman
School Lunch Project

ATTENTION—FARM CENSUS

In view of the coming farm census it would facilitate matters a great deal if farmers were prepared to answer questions that would be asked by the census taker.

There is no intention on the part of the goovernment to try to pry into your private business. The census is taken for the purpose of getting information that will be helpful in government planning, state planning and county planning, for the best interest of farm people

In connection we are sending out sample copies of Farm and Ranch Schedule to local leaders and committeemen so that they may be able to assist farmers in their community so that they may accurately answer the questions of the census taker. Any farmer may secure one o these schedules from the County Agent or by writing to th Farm Census, Department of Commerce, Washington, D. C Write the above address asking them to please send you one copy of Farm Census Schedule

It is important that each farmer and producer cooperate in giving the census taker al the information possible and a accurate as possible.

This information cannot be disclosed by the census employees to any person for any reason.

The data will be used solely for preparing statistical information concerning the nation' population, resources, and business activities.

Your census reports canno be used for purposes of taxation, regulation or investigation

"Build-Up" for Women Helps Avoid Distress

Do you suffer periodically from headaches, nervousness, irritability, cramp-like pain?

If so, here's good news! These may be symptoms of *functional dysmenorrhea* due to malnutrition, often helped by CARDUI.

CARDUI usually increases appetite and the flow of gastric juice; so aids digestion and helps build up strength, energy, physical resistance. Result for many is *less* periodic distress. Or you may find this also helps ease your periodic discomfort: Take CARDUI a few days before and during "the time." 50 years of use and popularity invite your confidence in CARDUI.

Buy Your Medicines
at the
MOORE DRUG STORE

PADEN 4-H CLUB MEETING

The Paden 4-H Club held its regular meeting Wednesday, Feb. 7th. The meeting was called to order by the President and the roll was called by the Secretary.

The following had parts on the program:

Sheets: size, hemming, etc.—Kylie England.

Pillow Cases.—Maxine McDougal.

Bed spreads.—Josephine Bailey.

An interesting discussion was made by Mrs. Lela Clark on curtains. She also distributed several leaflets on grooming and health.

Lela Medley, the Clothing Captain read the report of the clothing work done in the past month.

A demonstration on bed making was given by Miss Talbert She also gave some interesting facts and points on sheets and curtains.

A very crediable exhibit of sewing boxes, pot holders, cup towels, slips and dresses were displayed.

The program committee led by the assistant leader, Vivian Hart, made plans to stage a play on "Posture" in chapel in the near future.

Only 20 members and leader were present due to the school having closed, because of bad roads.

SLEEPLESS-NERVOUS-UPSET-SORE?

FROM **COUGHS** DUE TO COLD

TRY "ONE DOSE" RELIEF

The very first spoonful of pleasant tasting Mentho-Mulsion will give you expected relief, or your druggist will return your money. Mentho-Mulsion is a scientific compound of nine important ingredients without narcotics or opiates. Children ... e first dose will show you why it is differ... how fast it puts pleasant medicated vapo... ssages to relieve that stuffed-up feeling ...ately. Mentho-Mulsion, now only 75c.

...nding relief—with Mentho-Mulsion.

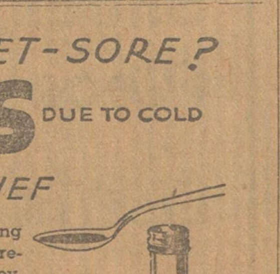

...THO-MULSION

« PRINTING »
to Order at Our
PRINT SHOP

SENSIBLE SAVING

Mr. W. O. McDougal, who lives in the Midway area, says that he has not purchased any kind of seed except improved cotton seed and seed for his garden during the past five years.

Mr. McDougal says quote "I use peas for hay. I have saved my seed peas for six years they are the best I have ever grown, but I don't know what variety they are." The writer secured a sample of these seed and mailed them to Dr. A. D. Suttle, Seed Analyst, State College, Mississippi for identification. Dr. Suttle writes, quote, "The cowpeas you sent in belong to the variety brabham. They are a cross between the iron and the whippoorwill. They have practically all the good qualities of the whippoorwill and at the same time are resistant to nemotods or root-knot. I am especialyl fond of the brabham variety and I believe you will find it well adapted to Tishomingo."

SHEET MUSIC
GUITAR STRINGS
REEDS
Accessories For All
Muiscal Instruments
at
DROKE
JEWELRY CO
Corinth, Miss.
Mail Orders Welcomed.

State of Mississippi,
Tishomingo County.

Notice To Creditors:

Executor's Notice To Creditors of Mrs. Alice H. Pyle

Letters Testamentary having been granted on the 8th day of February, 1940 by the Chancery Court of Tishomingo County, Mississippi, to the undersigned upon the estate of Mrs. Alice H. Pyle, deceased, notice is hereby given to all persons having claims against said estate to present the same to the clerk of said Court for probate and registration according to law within six months from this date, or they will be forever barred.

This the 8th day of February, 1940. Wililam J. Pyle,
27-4t) Executor.

To The Qualified Electors of Tishomingo County, Miss

State of Mississippi,
Tishomingo County.

It is the intention of Board of Supervisors of county to transfer the follow balances into the funds as out hereunder, to-wit:-

$6.46 Snowdown Redempt Fund to Snowdown Local L Fund.

$1.14 Fifth District Sch Borrowed fund to Fifth Dist Special outstanding Obligat fund.

$11.40 Burnsville School demption to Burnsville Spe Consolidated School L. L.

$52.36 Agricultural H School Maint. Fund to Comm School Fund.

$6.94 Road and Bridge F Bond issue to Road and Bri Redemption fund.

$1.24 Second District rowed fund to Second Dist Road fund.

$2.22 Fourth District nicipal fund to Fourth Dist Road fund.

$276.03 Oldham Road Redeption fund to First Dist Road Fund.

$360.24 Golden Road demption fund to Golden R Maintenance Fund.

That unless a petition is with the Board containing names of twenty per cent of qualified electors of the cou objecting to said transfer said transfer will be made provided by Chapter 191 of Laws of 1932.

J. C. Jourdan, Jr.
Clerk of the Bo
26-4t) of Supervisor

State of Mississippi,
Tishomingo County.

To the Adult Tax Payers Tishomingo County, exclus of those who pay poll tax o

You are hereby notofied the board of Supervisors Tishomingo County, Miss order passed on the 8th da February, 1940, that it is intention of the board to is the negotiable notes of county in the sum of $10,00 for the purpose of defray the expense of the county sad notes to be issued on first Monday of March, 1940 less 10 per cent of the adult payers of the county exclu of those who pay poll tax to file a petition to the protesting against the is of said notes.

Done by order of the this the 8th day of Fe 1940. J. C. Jourda
26-4t) Clerk of t